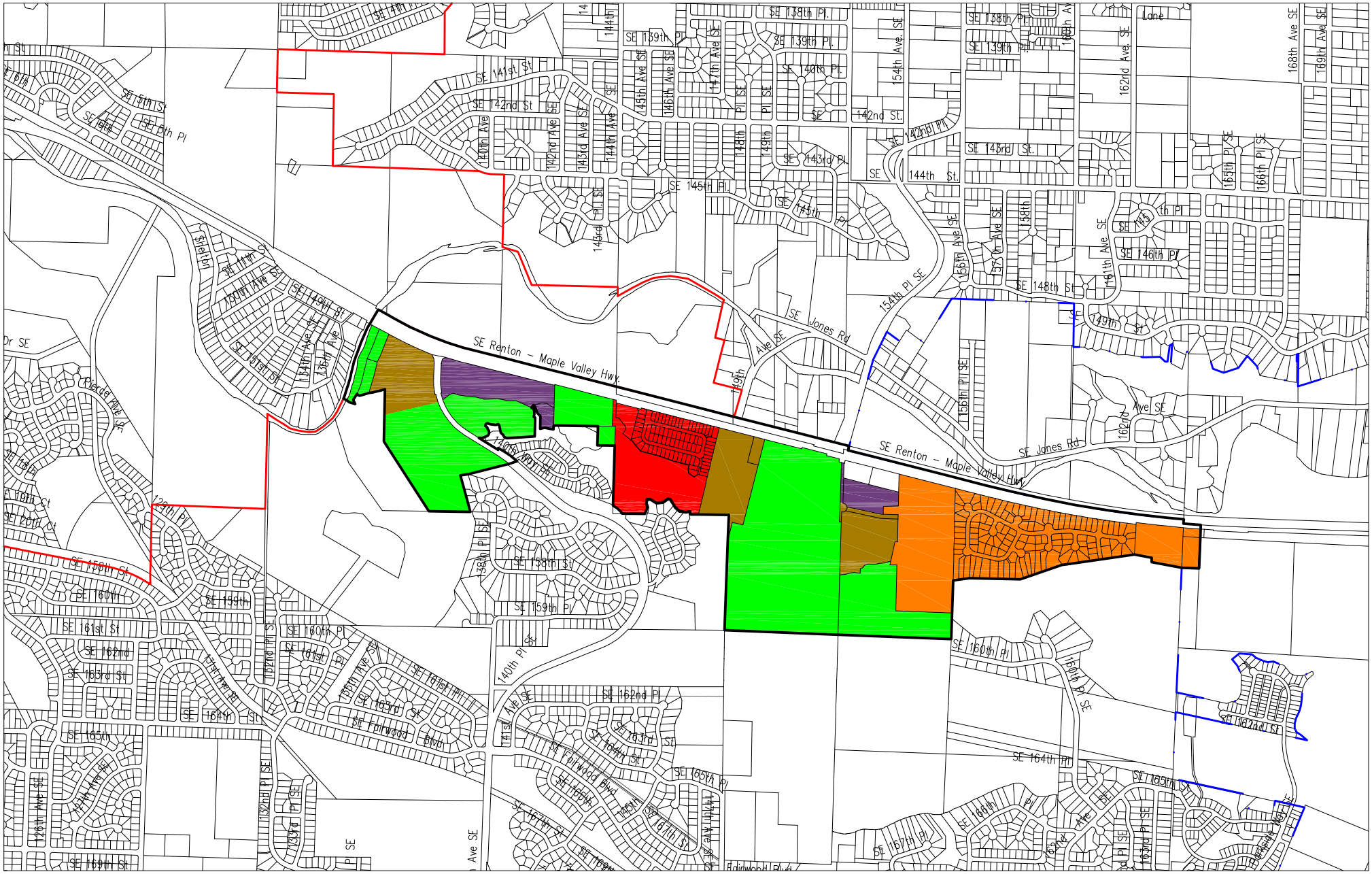

Maple Valley Hwy Corridor (2007-M-03) Net Densities

Exhibit #5

0 1500 3000

1 : 18000

- 0 - 0.9 DU/AC
- 1 - 3.9 DU/AC
- 4 - 5.9 DU/AC
- 6 - 7.9 DU/AC
- 8 - 9.9 DU/AC
- 10 - 11.9 DU/AC
- 12 - 13.9 DU/AC
- 14 - 15.9 DU/AC
- ≥ - 16.0 DU/AC
- City Limits
- Urban Growth Boundary
- Annexation Area

Economic Development, Neighborhoods & Strategic Planning
Alex Pietsch, Administrator
C.E. Feasel
14 May 2007